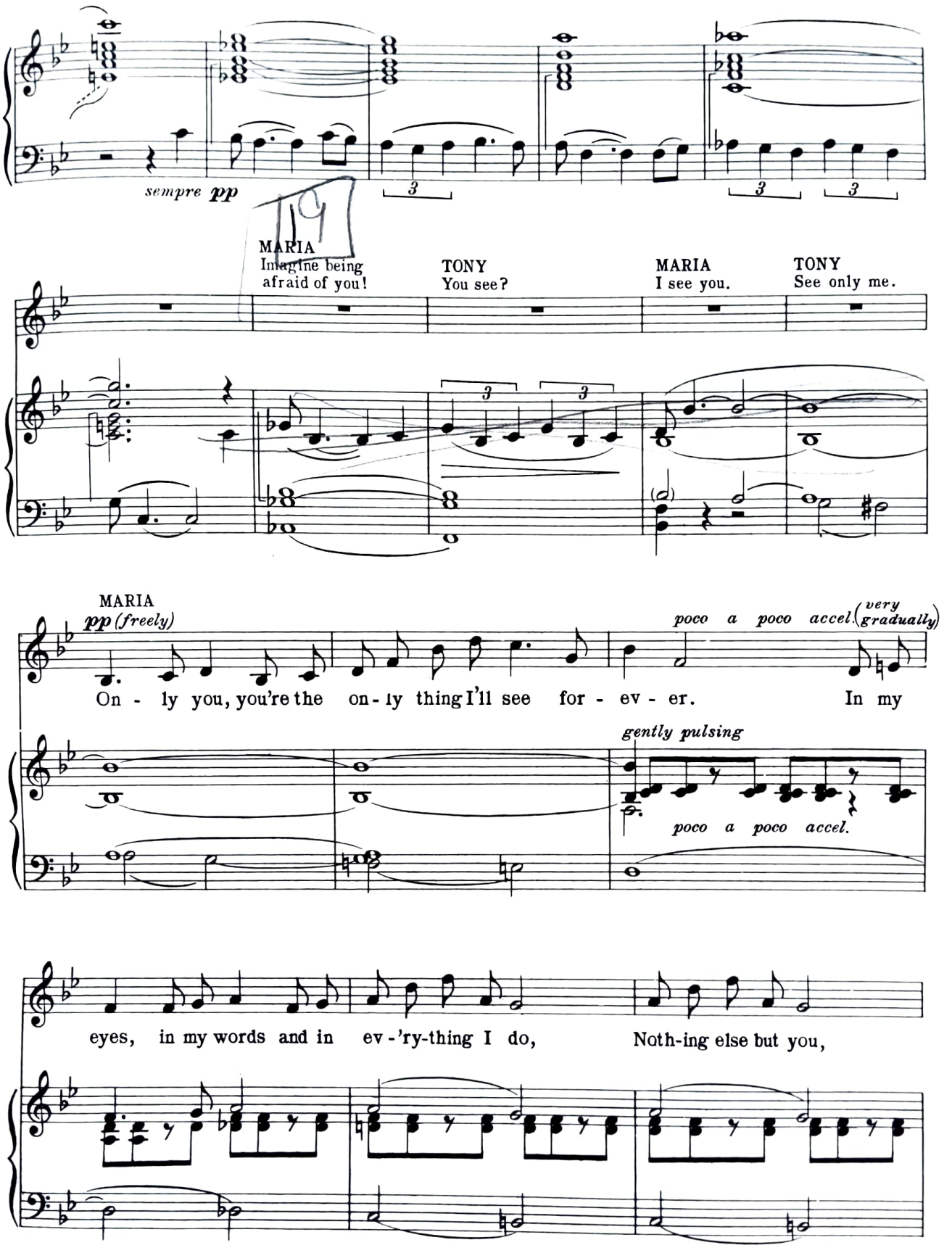
sempre pp
MARIA
Imagine being afraid of you!
TONY
You see?
MARIA
I see you.
TONY
See only me.
MARIA
pp (freely)
On - ly you, you're the on - ly thing I'll see for - ev - er.
poco a poco accel. (very gradually)
In my
gently pulsing
poco a poco accel.
eyes, in my words and in ev - 'ry-thing I do,
Noth-ing else but you,

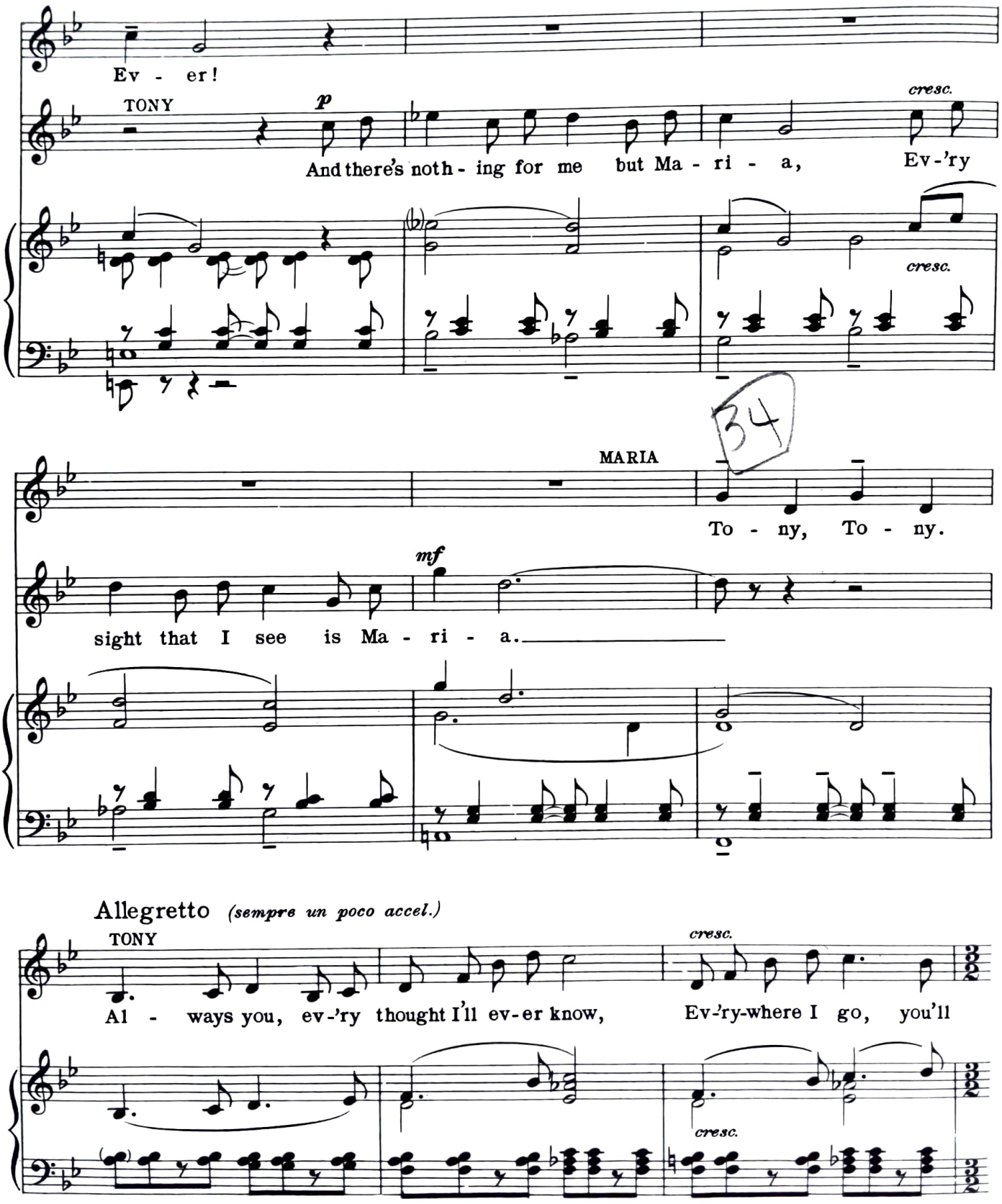
Ev - er!
TONY
p
cresc.
And there's noth - ing for me but Ma - ri - a, Ev-'ry
cresc.
34
MARIA
To - ny, To - ny.
mf
sight that I see is Ma - ri - a.
Allegretto (sempre un poco accel.)
TONY
cresc.
Al - ways you, ev-'ry thought I'll ev-er know, Ev-'ry-where I go, you'll
cresc.

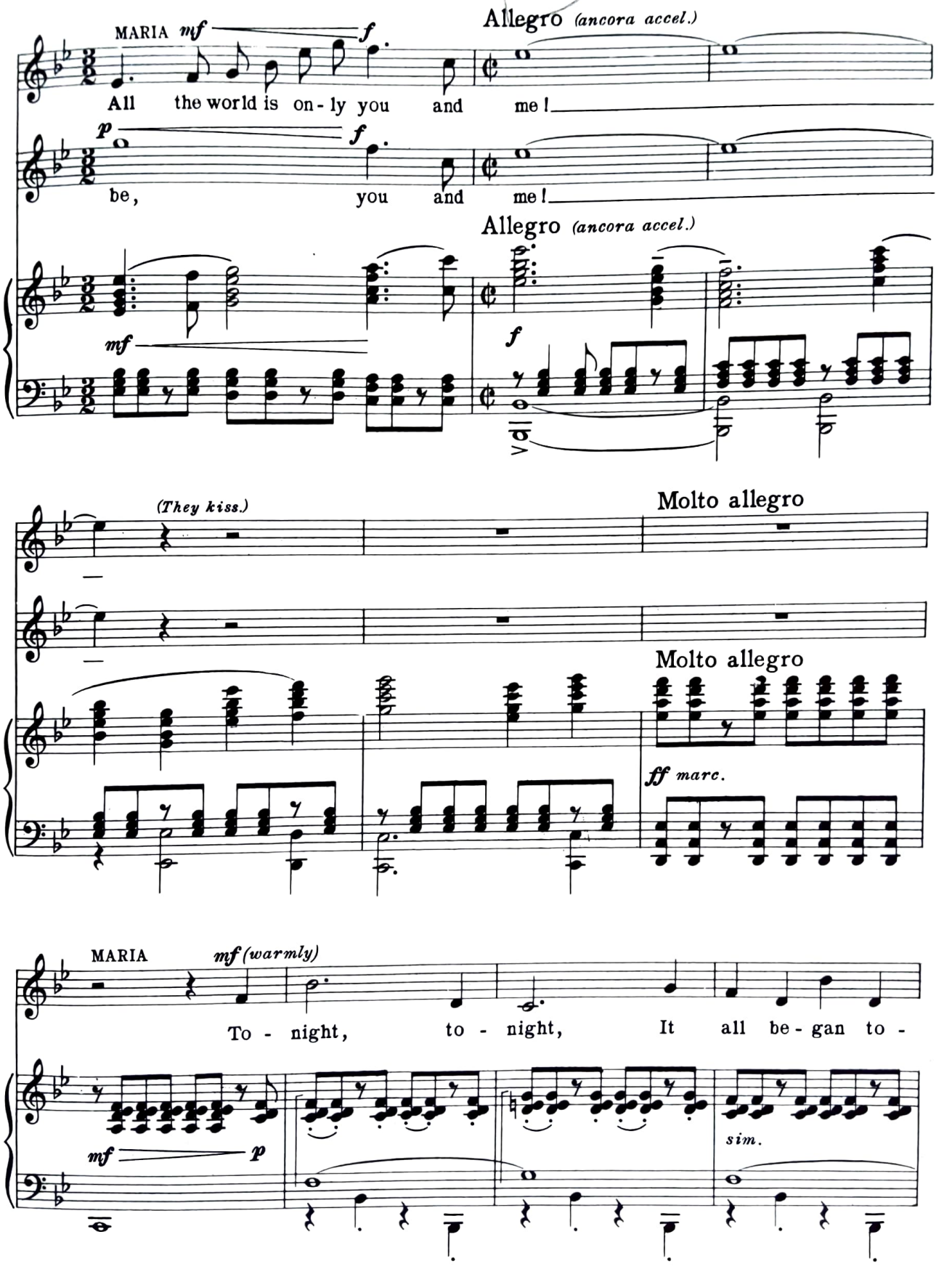
MARIA mf f
All the world is on - ly you and me!
p f
be, you and me!
Allegro (ancora accel.)
mf
f
(They kiss.)
Molto allegro
Molto allegro
ff marc.
MARIA
mf (warmly)
To - night, to - night, It all be - gan to -
mf p
sim.

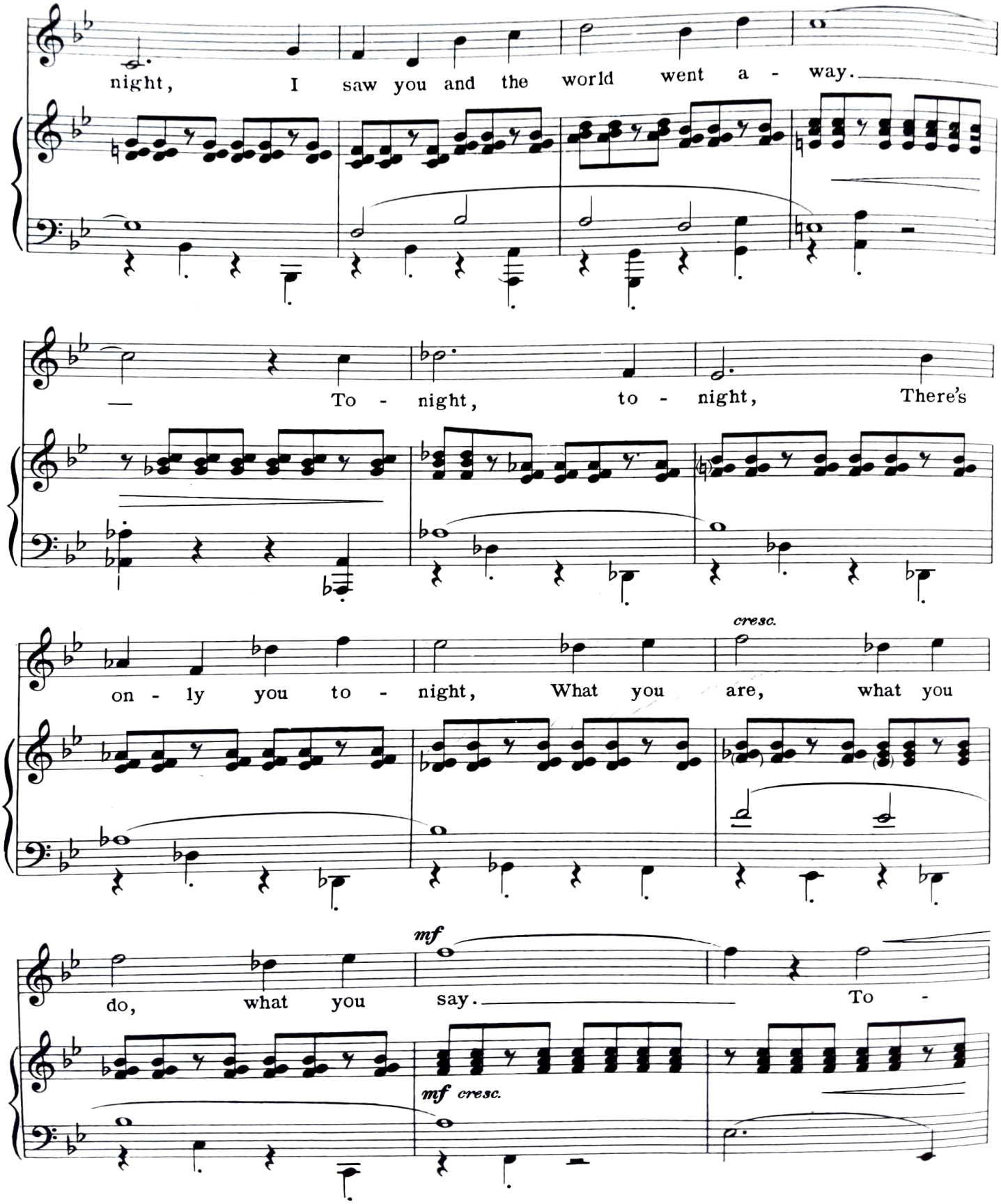
night, I saw you and the world went a - way.
— To - night, to - night, There's
on - ly you to - night, What you are, what you
cresc.
do, what you say. To -
mf
mf cresc.

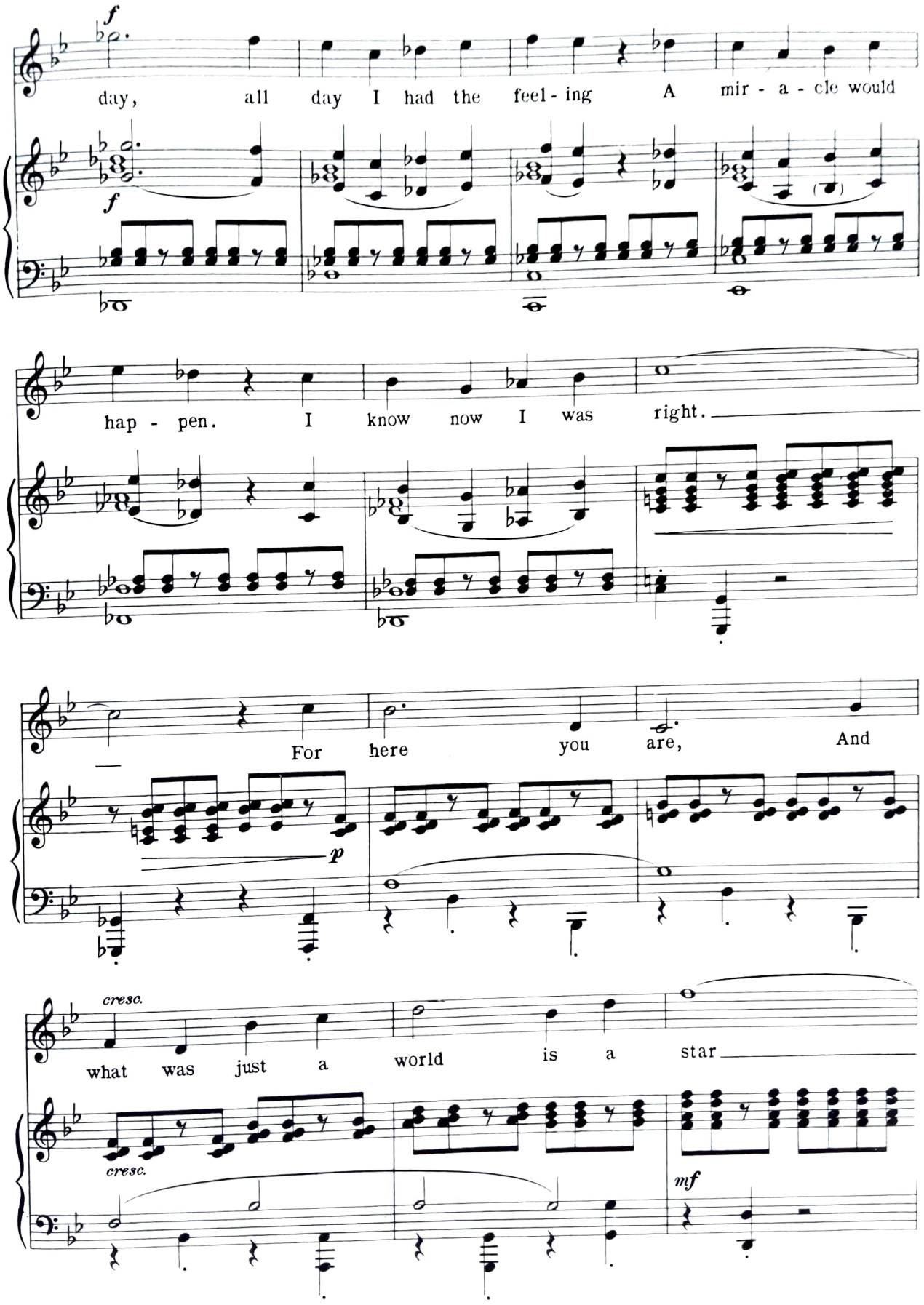
f
day, all day I had the feel - ing A mir - a - cle would
f
hap - pen. I know now I was right.
For here you are, And
p
cresc.
what was just a world is a star
cresc.
mf

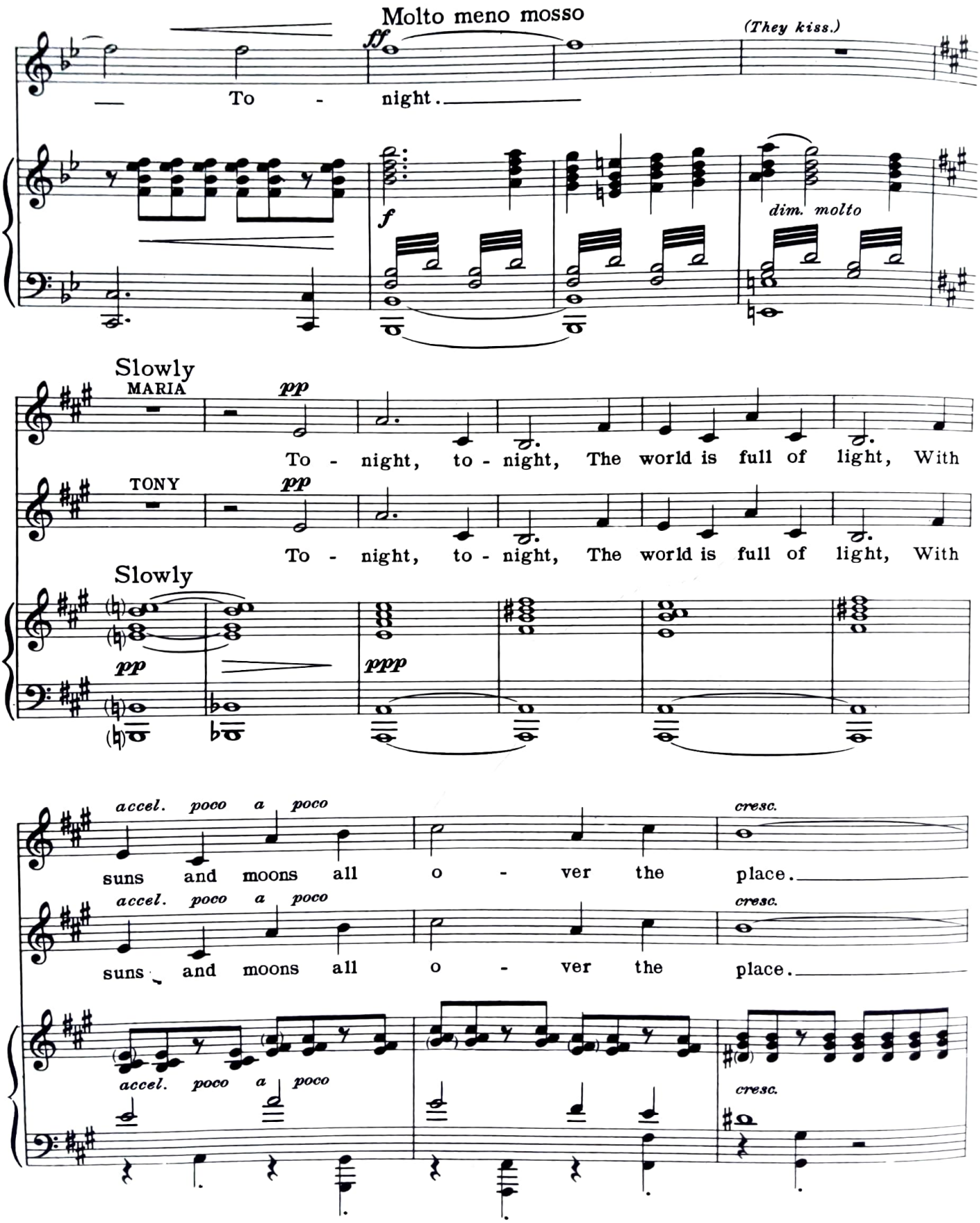
Molto meno mosso
ff
(They kiss.)
To - night.
f
dim. molto
Slowly
MARIA
pp
To - night, to - night, The world is full of light, With
TONY
pp
To - night, to - night, The world is full of light, With
Slowly
pp
ppp
accel. poco a poco
cresc.
suns and moons all o - ver the place.
accel. poco a poco
cresc.
suns and moons all o - ver the place.
accel. poco a poco
cresc.

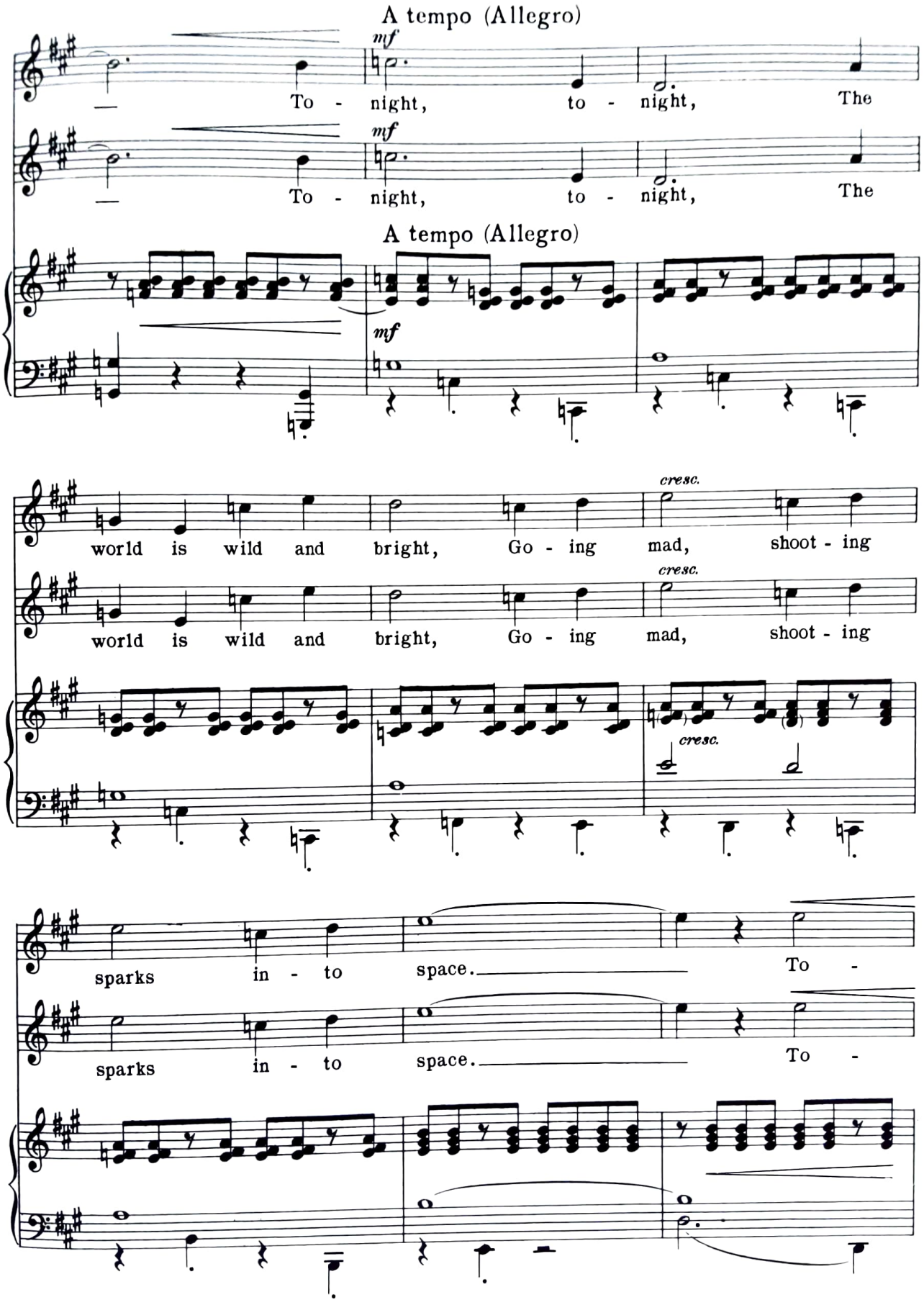
A tempo (Allegro)
mf
To - night, to - night, The
mf
To - night, to - night, The
A tempo (Allegro)
mf
cresc.
world is wild and bright, Go - ing mad, shoot - ing
cresc.
world is wild and bright, Go - ing mad, shoot - ing
cresc.
sparks in - to space. To -
sparks in - to space. To -

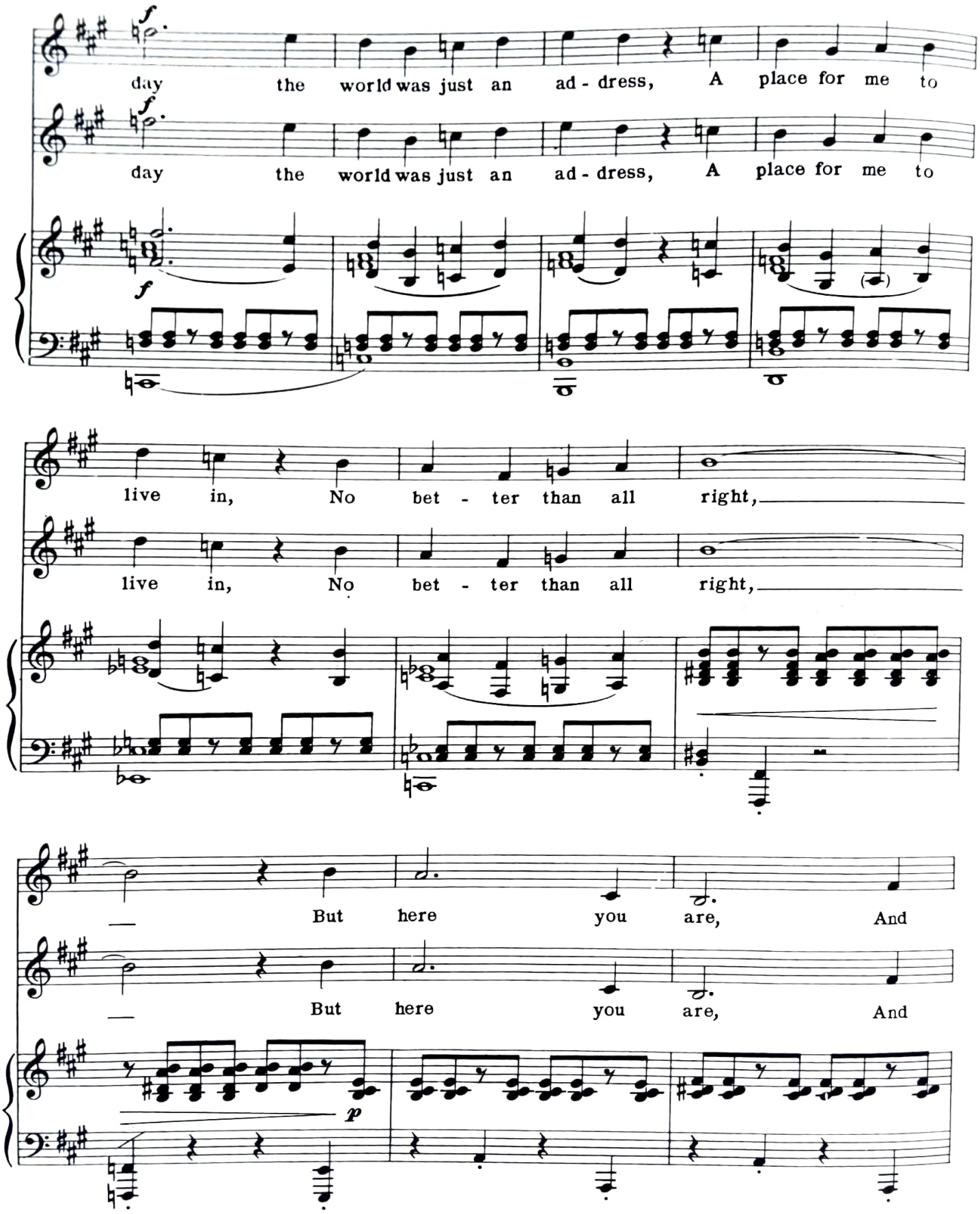
f
day the world was just an ad - dress, A place for me to
f
day the world was just an ad - dress, A place for me to
f
live in, No bet - ter than all right,
live in, No bet - ter than all right,
But here you are, And
But here you are, And
p

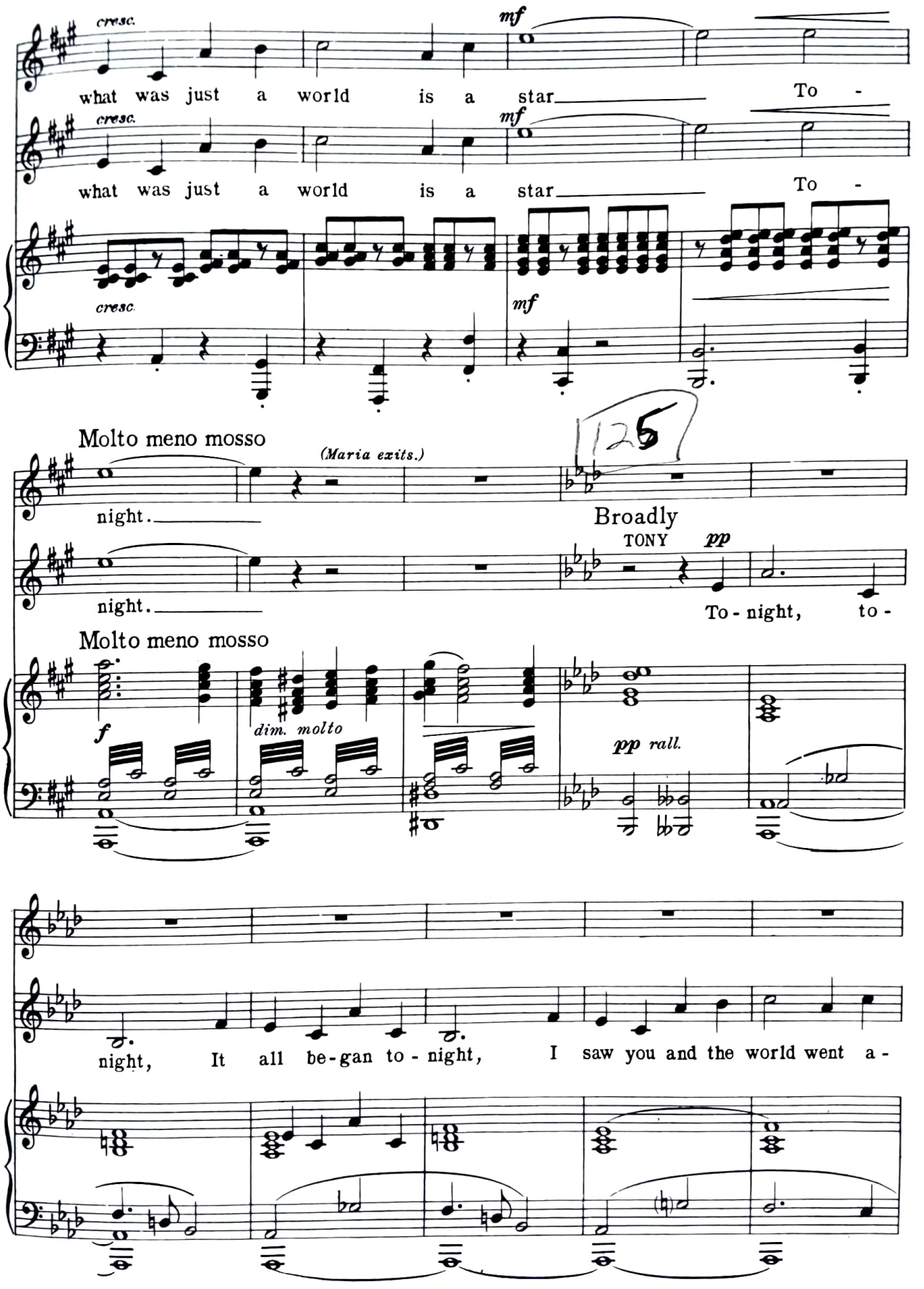
cresc.
mf
what was just a world is a star To -
cresc.
mf
what was just a world is a star To -
cresc.
mf
Molto meno mosso
(Maria exits.)
night.
Broadly
TONY
pp
night.
To - night, to -
Molto meno mosso
f
dim. molto
pp rall.
night, It all be-gan to - night, I saw you and the world went a -

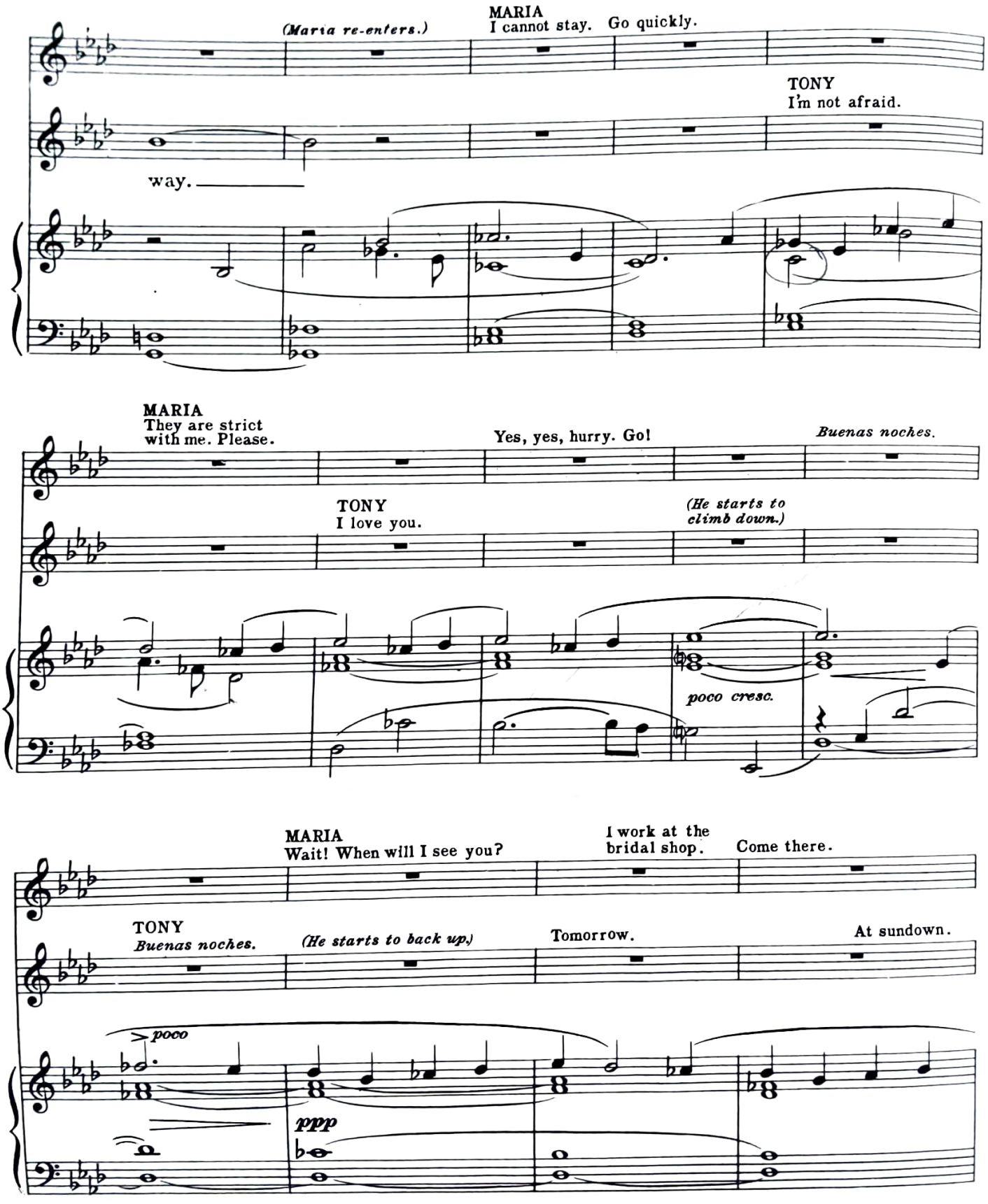
(Maria re-enters.)
MARIA
I cannot stay. Go quickly.
TONY
I'm not afraid.
way.
MARIA
They are strict with me. Please.
Yes, yes, hurry. Go!
Buenas noches.
TONY
I love you.
(He starts to climb down.)
poco cresc.
MARIA
Wait! When will I see you?
I work at the bridal shop.
Come there.
TONY
Buenas noches.
(He starts to back up.)
Tomorrow.
At sundown.
poco
ppp

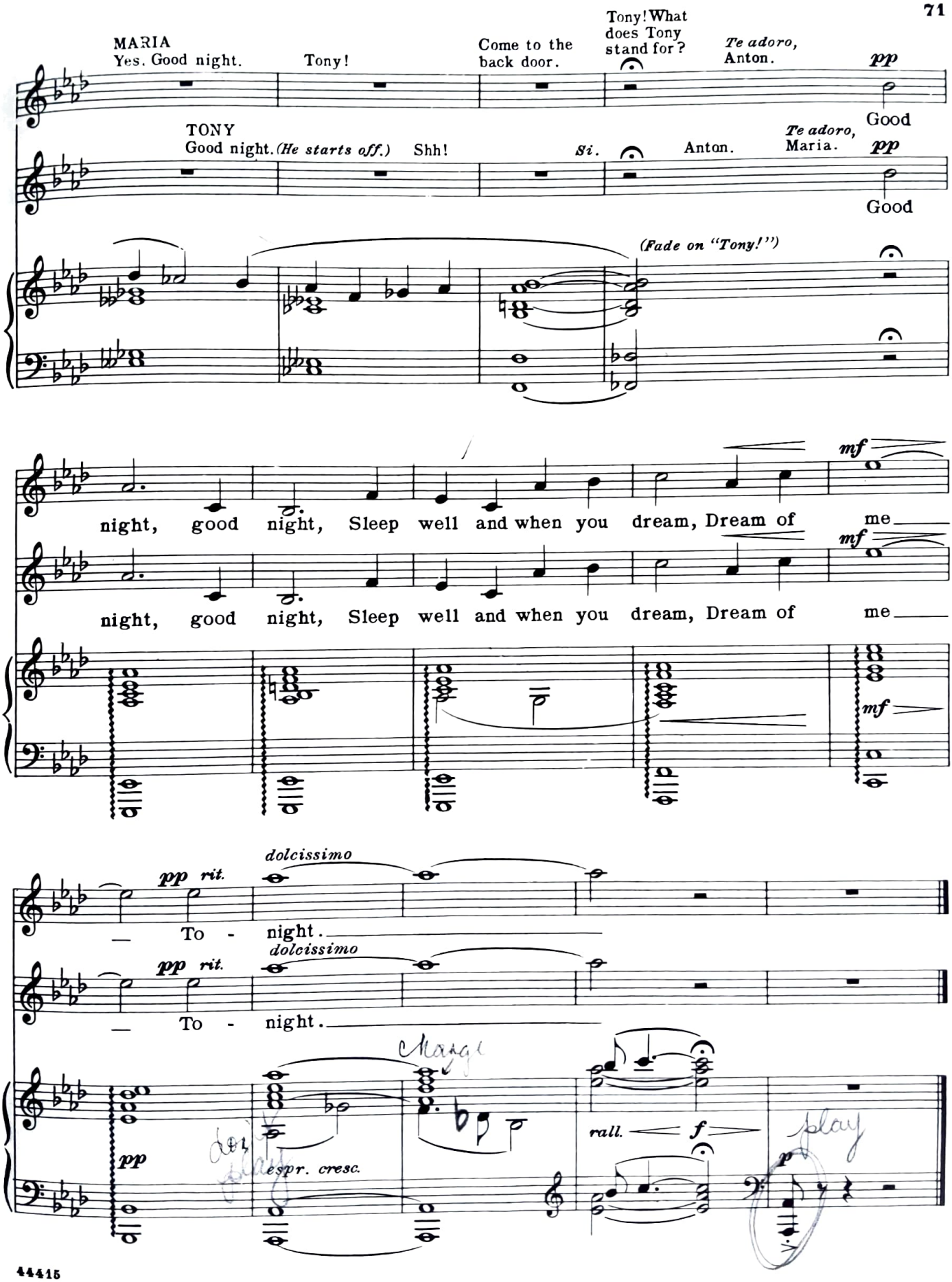
MARIA
Yes. Good night.
Tony!
Come to the back door.
Tony! What does Tony stand for?
Te adoro, Anton.
pp
Good
TONY
Good night. (He starts off.)
Shh!
Si.
Anton.
Te adoro, Maria.
pp
Good
(Fade on "Tony!")
night, good night, Sleep well and when you dream, Dream of me
mf
night, good night, Sleep well and when you dream, Dream of me
mf
mf
pp rit.
dolcissimo
To - night.
pp rit.
dolcissimo
To - night.
pp
espr. cresc.
rall.
f
p