From: "Sutton Foster - Flight"

Flight

by

CRAIG CARNELIA

Published Under License From

A. Schroeder International

Copyright © 1992 Big A Music LLC
Administered by A. Schroeder International LLC
200 West 51st Street, Suite 1009, New York, New York 10019
International Copyright Secured All Rights Reserved

NOTICE: Purchasers of this musical file are entitled to use it for their personal enjoyment and musical fulfillment. However, any duplication, adaptation, arranging and/or transmission of this copyrighted music requires the written consent of the copyright owner(s) and of A. Schroeder International. Unauthorized uses are infringements of the copyright laws of the United States and other countries and may subject the user to civil and/or criminal penalties.

musicnotes.com

FLIGHT

Duet For Women

Duet Arrangement by
MICHAEL RAFTER and CRAIG CARNELIA
Recorded by SUTTON FOSTER and
MEGAN McGINNIS

Music and Lyrics by
CRAIG CARNELIA

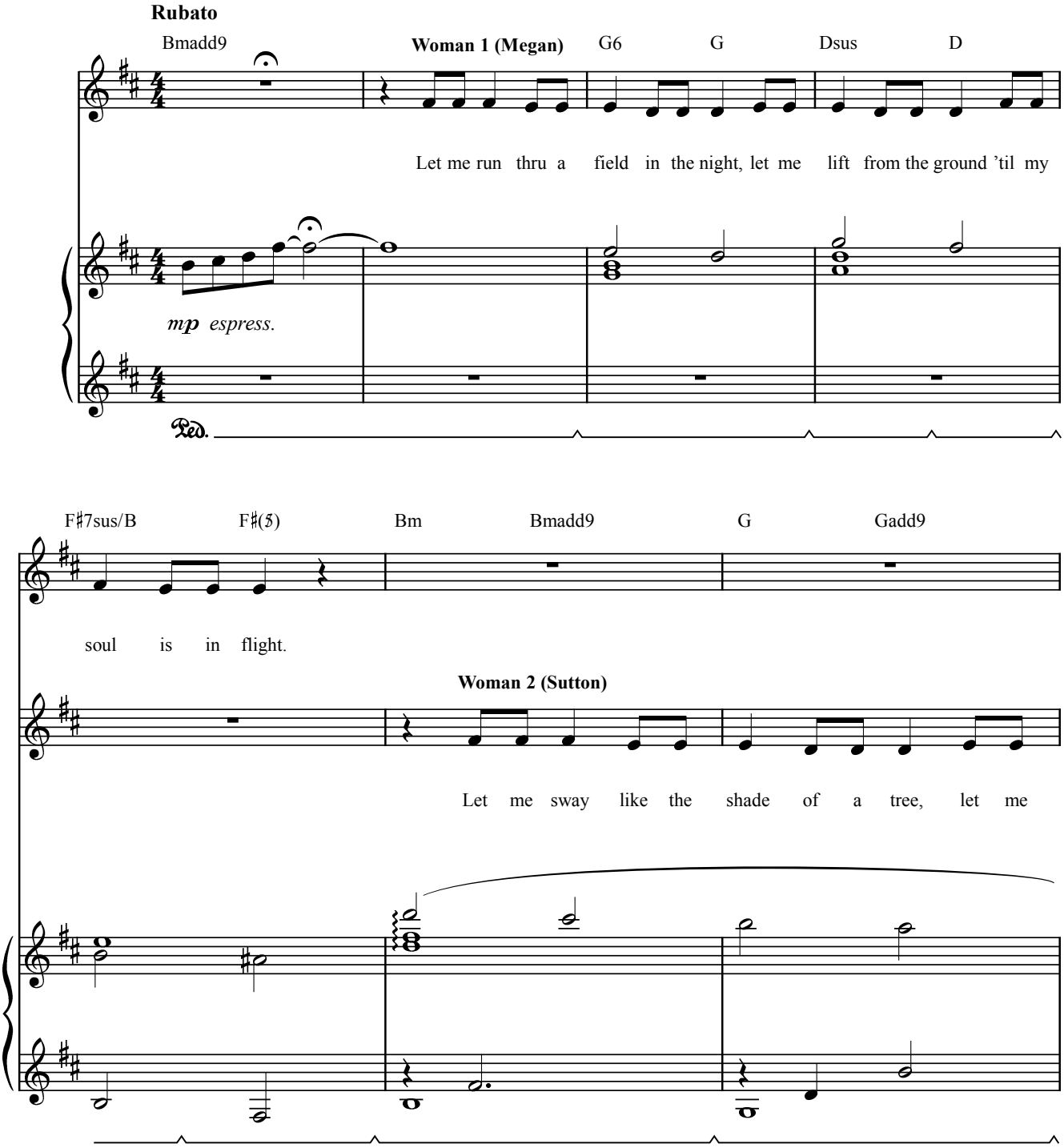

Copyright © 1992 Big A Music LLC
Administered by A. Schroeder International LLC
297 Kinderkamack Rd., Suite 141, Oradell, NJ 07649
International Copyright Secured All Rights Reserved

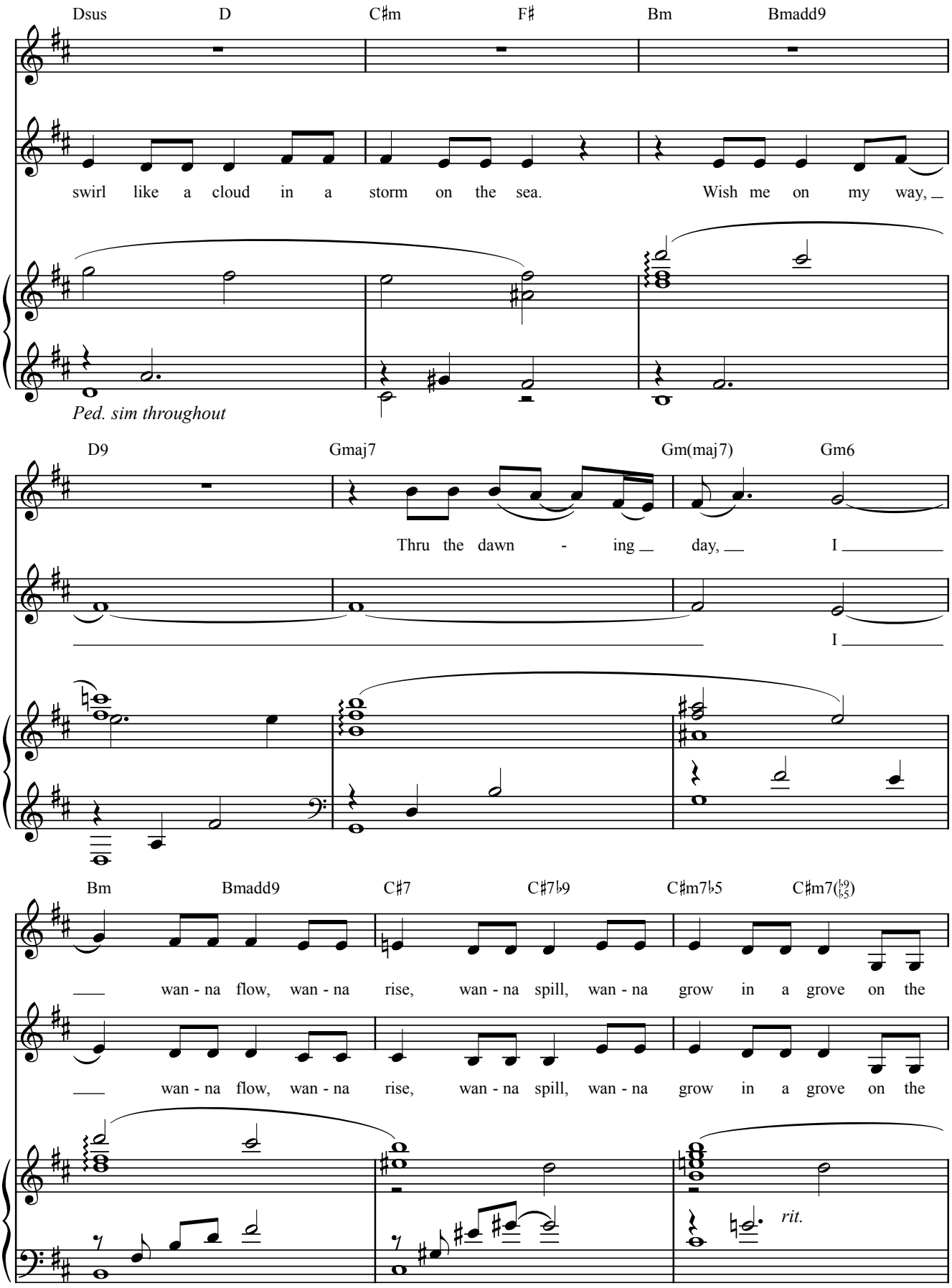
Dsus
D
C♯m
F♯
Bm
Bmadd9
swirl like a cloud in a storm on the sea.
Wish me on my way,
Ped. sim throughout
D9
Gmaj7
Gm(maj7)
Gm6
Thru the dawn - ing day, I
I
Bm
Bmadd9
C♯7
C♯7♭9
C♯m7♭5
C♯m7(♭9/♭5)
wan - na flow, wan - na rise, wan - na spill, wan - na grow in a grove on the
wan - na flow, wan - na rise, wan - na spill, wan - na grow in a grove on the
rit.

With a Steady Tempo (♩ = 126)

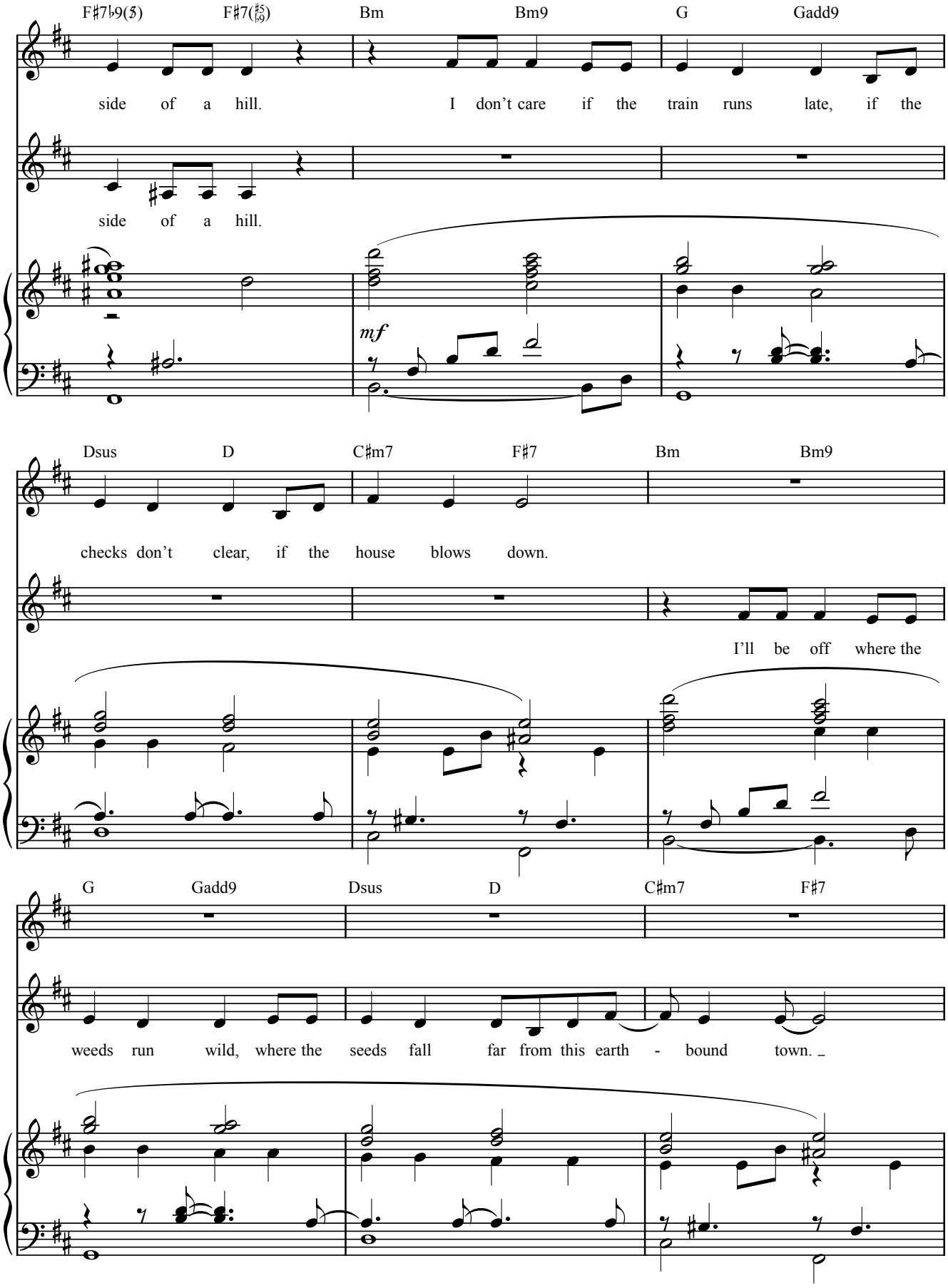

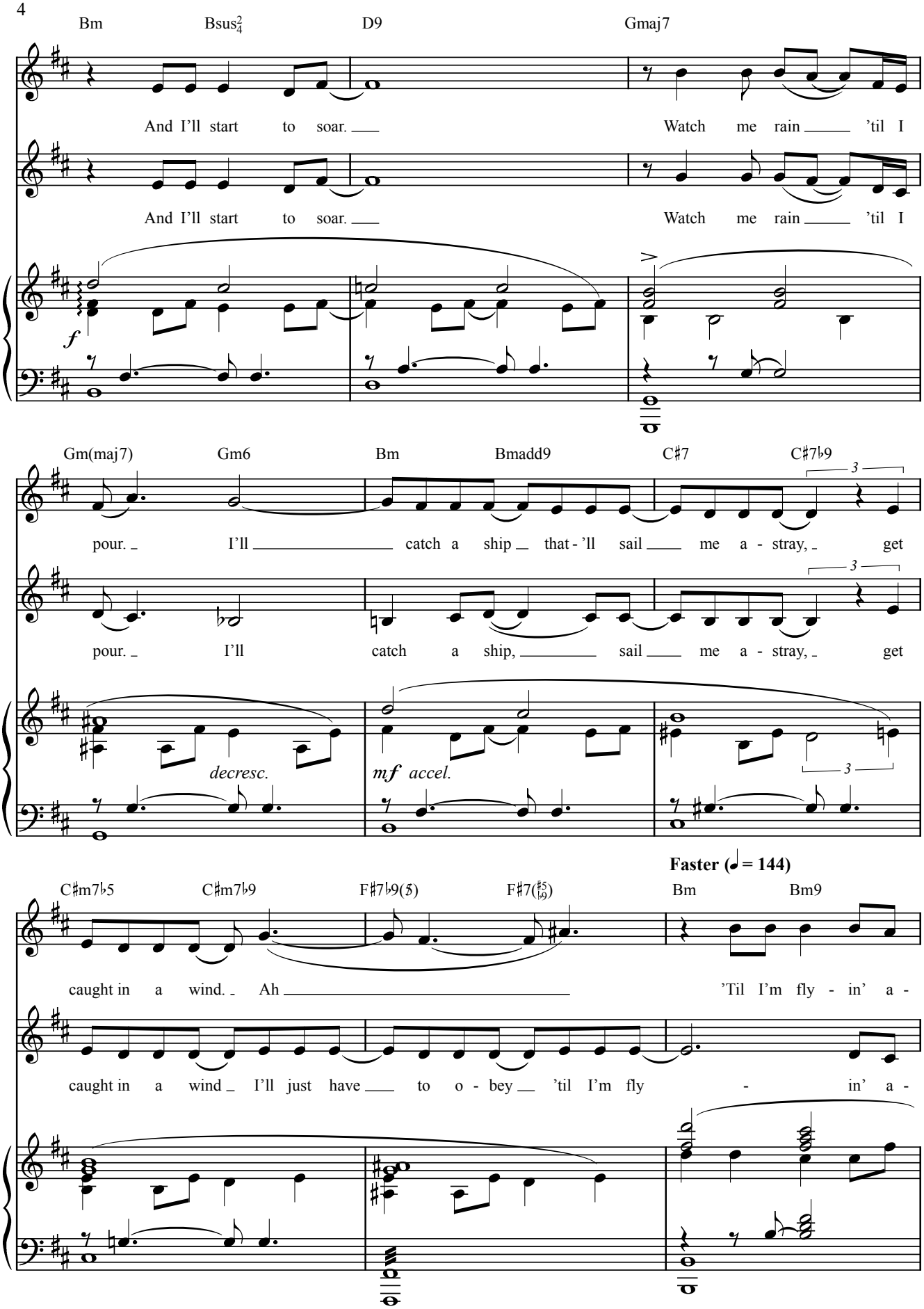
Bm
Bsus$^{2}_{4}$
D9
Gmaj7
And I'll start to soar.
Watch me rain 'til I
And I'll start to soar.
Watch me rain 'til I
f
Gm(maj7)
Gm6
Bm
Bmadd9
C♯7
C♯7♭9
pour. I'll catch a ship that - 'll sail me a - stray, get
pour. I'll catch a ship, sail me a - stray, get
3
decresc.
mf accel.
Faster (♩ = 144)
C♯m7♭5
C♯m7♭9
F♯7♭9(♯5)
F♯7(♯5/♭9)
Bm
Bm9
caught in a wind. Ah
'Til I'm fly - in' a -
caught in a wind I'll just have to o - bey 'til I'm fly - in' a -

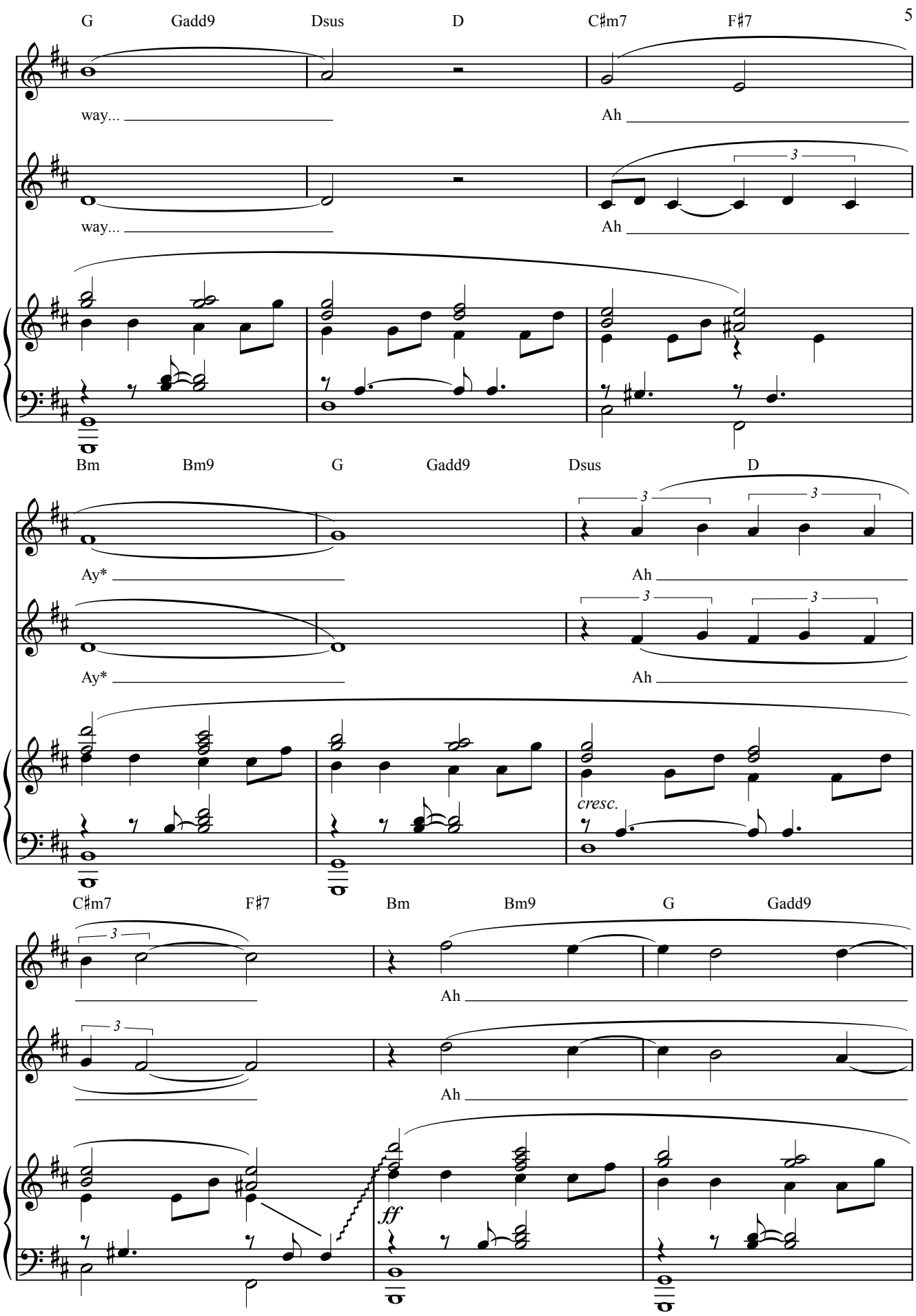

** "Ay" sound flows directly from "Ah" sound and is pronounced "Ay" as in "way".*

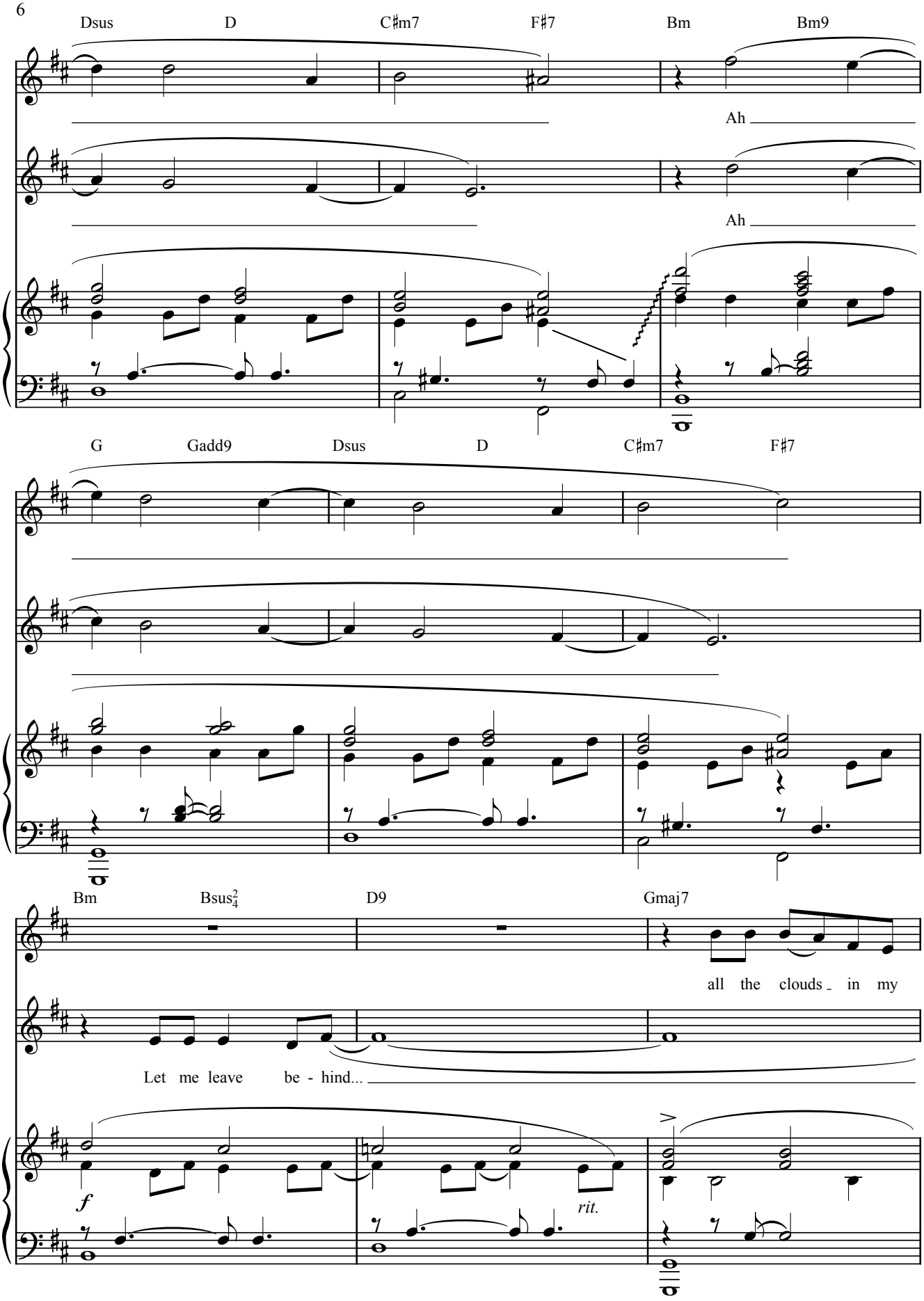
Dsus
D
C♯m7
F♯7
Bm
Bm9
Ah
Ah
G
Gadd9
Dsus
D
C♯m7
F♯7
Bm
Bsus$^{2}_{4}$
D9
Gmaj7
all the clouds in my
Let me leave be - hind...
f
rit.

Steady (♩ = 126)

Gm(maj7) Gm6 Bm Bmadd9 C♯7 C♯7♭9

mind. I wan - na wake with - out won - der - ing why,

I wan - na wake with - out won - der - ing why,

decresc. *mf* *rit.*

Faster (♩ = 144)

C♯m7♭5 C♯m7(♯5,9) F♯7♭9(5) F♯7(♯5,9) Bm Bm9

find - ing my - self in a burst for the sky.

find - ing my - self in a burst for the sky.

cresc. e accel. *ff*

G Gadd9 Dsus D C♯m7 F♯7

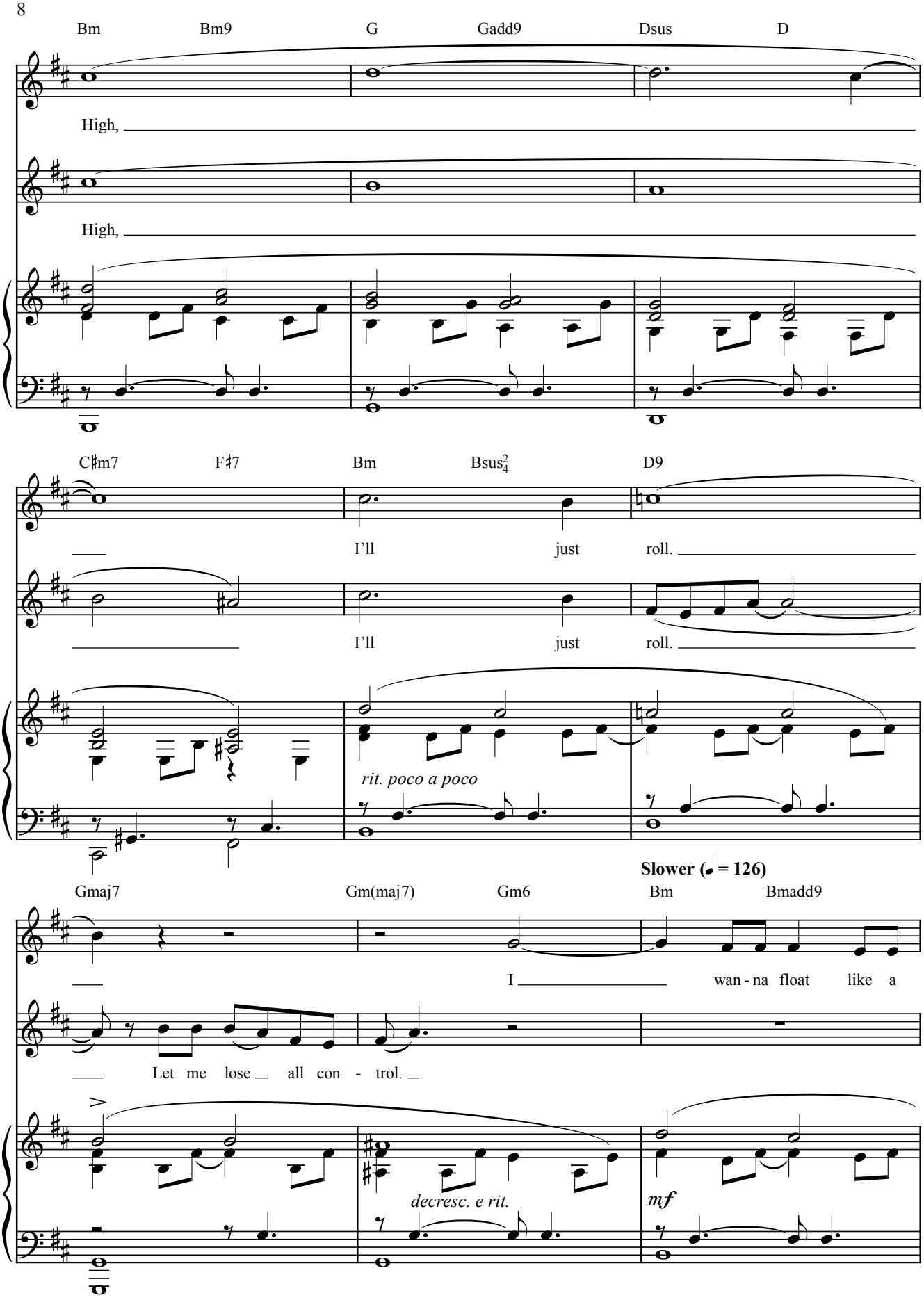
Bm Bm9 G Gadd9 Dsus D
High,
High,
C♯m7 F♯7 Bm Bsus$^{2}_{4}$ D9
I'll just roll.
I'll just roll.
rit. poco a poco
Slower (♩ = 126)
Gmaj7 Gm(maj7) Gm6 Bm Bmadd9
I wan - na float like a
Let me lose all con - trol.
decresc. e rit.
mf

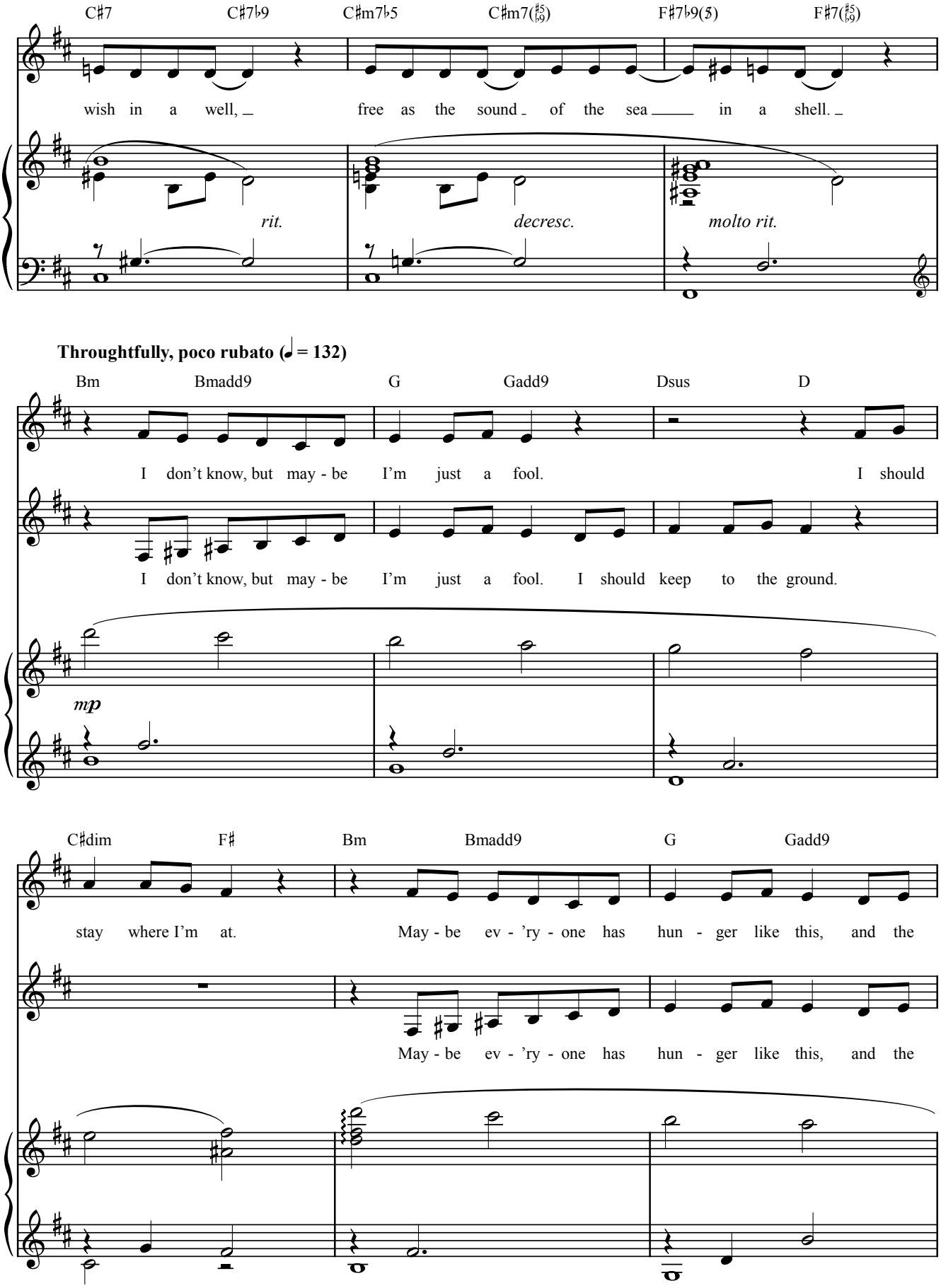
C♯7
C♯7♭9
C♯m7♭5
C♯m7(♯5/♭9)
F♯7♭9(♯5)
F♯7(♯5/♭9)
wish in a well,
free as the sound of the sea
in a shell.
rit.
decresc.
molto rit.
Throughtfully, poco rubato (♩ = 132)
Bm
Bmadd9
G
Gadd9
Dsus
D
I don't know, but may - be I'm just a fool.
I should
I don't know, but may - be I'm just a fool. I should keep to the ground.
mp
C♯dim
F♯
Bm
Bmadd9
G
Gadd9
stay where I'm at.
May - be ev - 'ry - one has hun - ger like this, and the
May - be ev - 'ry - one has hun - ger like this, and the

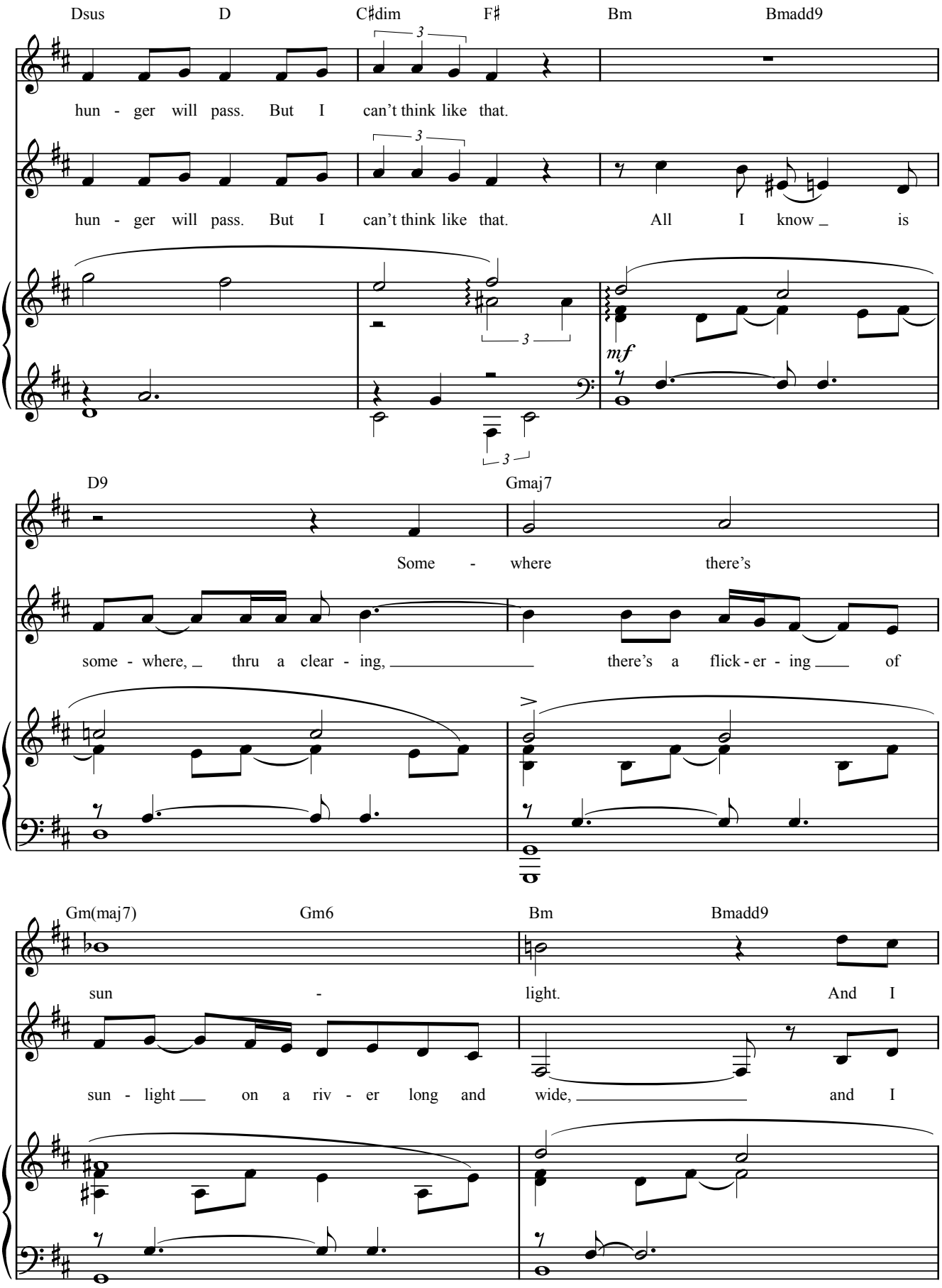
Dsus
D
C♯dim
F♯
Bm
Bmadd9
hun - ger will pass. But I can't think like that.
hun - ger will pass. But I can't think like that. All I know _ is
mf
D9
Gmaj7
Some - where there's
some - where, _ thru a clear - ing, _____ there's a flick - er - ing ___ of
Gm(maj7)
Gm6
Bm
Bmadd9
sun - light.
And I
sun - light ___ on a riv - er long and wide, _____ and I

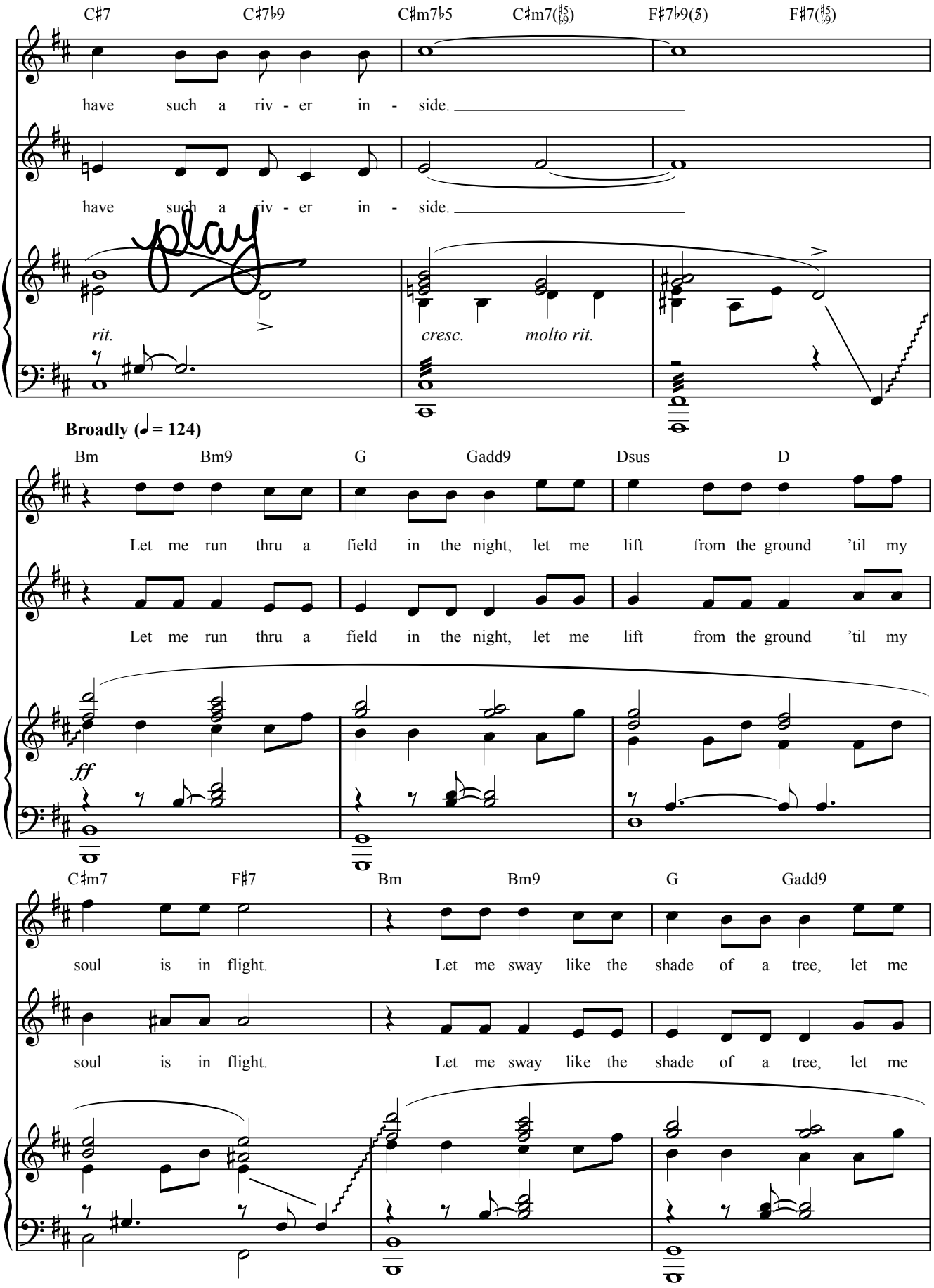
C♯7 C♯7♭9 C♯m7♭5 C♯m7(♯5/♭9) F♯7♭9(♯5) F♯7(♯5/♭9)
have such a riv - er in - side.
have such a riv - er in - side.
play
rit.
cresc. molto rit.
Broadly (♩ = 124)
Bm Bm9 G Gadd9 Dsus D
Let me run thru a field in the night, let me lift from the ground 'til my
Let me run thru a field in the night, let me lift from the ground 'til my
ff
C♯m7 F♯7 Bm Bm9 G Gadd9
soul is in flight. Let me sway like the shade of a tree, let me
soul is in flight. Let me sway like the shade of a tree, let me

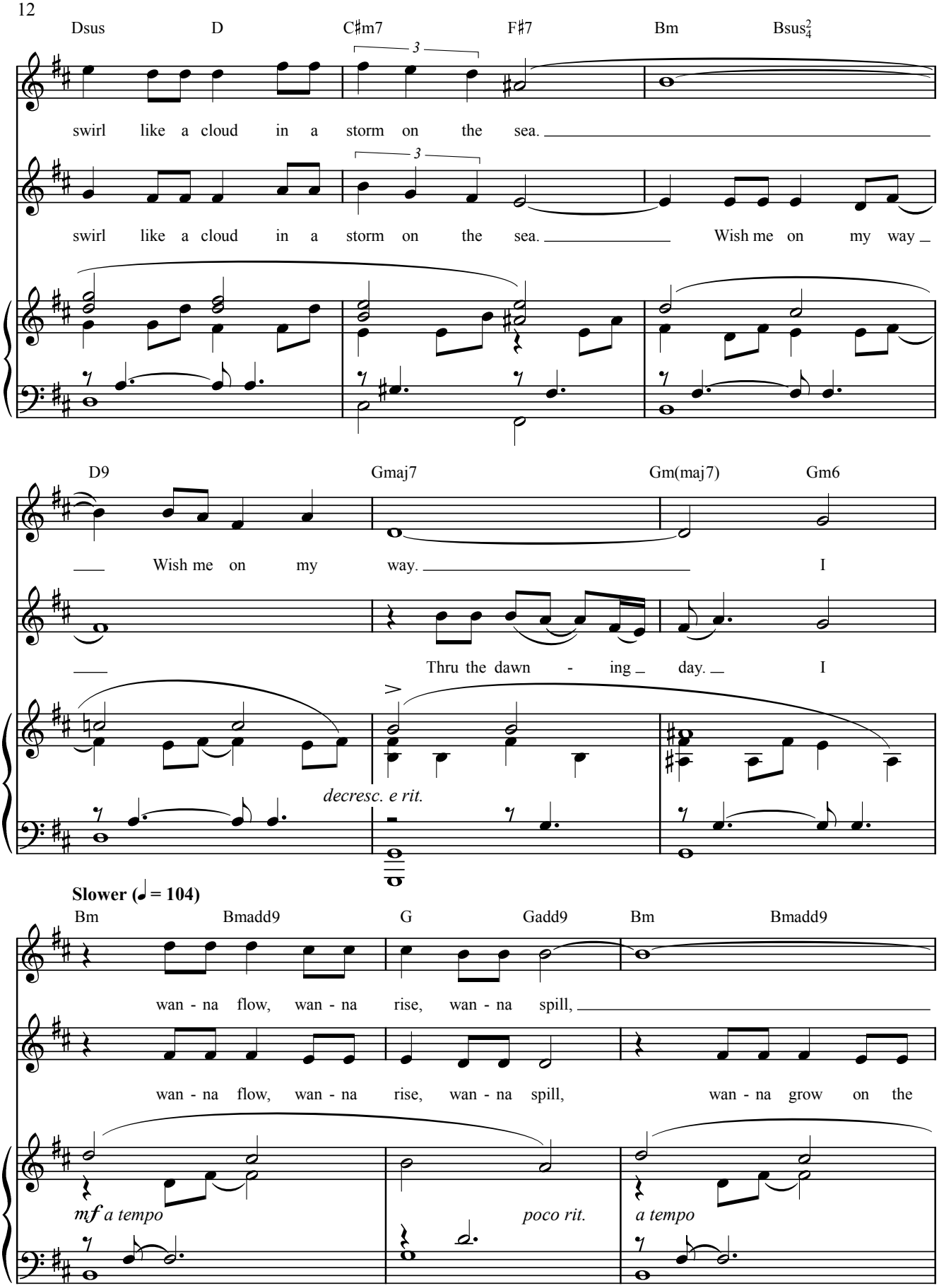
Dsus
D
C♯m7
F♯7
Bm
Bsus$^{2}_{4}$
swirl like a cloud in a storm on the sea.
swirl like a cloud in a storm on the sea. Wish me on my way
D9
Gmaj7
Gm(maj7)
Gm6
Wish me on my way. I
Thru the dawn - ing day. I
decresc. e rit.
Slower (♩ = 104)
Bm
Bmadd9
G
Gadd9
Bm
Bmadd9
wan - na flow, wan - na rise, wan - na spill,
wan - na flow, wan - na rise, wan - na spill, wan - na grow on the
mf a tempo
poco rit.
a tempo

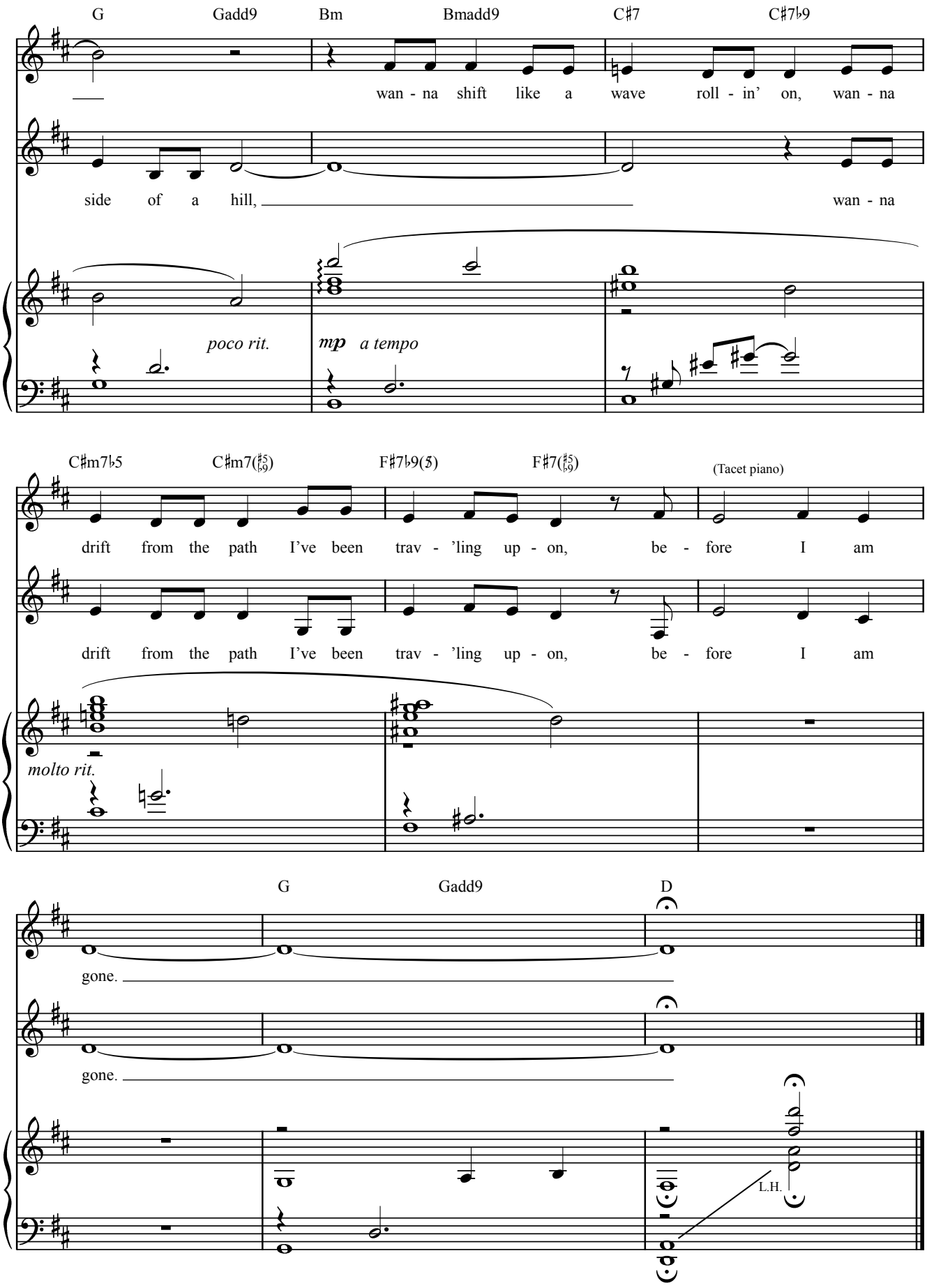
G
Gadd9
Bm
Bmadd9
C♯7
C♯7♭9
wan - na shift like a wave roll - in' on, wan - na
side of a hill,
wan - na
poco rit.
mp a tempo
C♯m7♭5
C♯m7(♯5 ♭9)
F♯7♭9(3)
F♯7(♯5 ♭9)
(Tacet piano)
drift from the path I've been trav - 'ling up - on, be - fore I am
drift from the path I've been trav - 'ling up - on, be - fore I am
molto rit.
G
Gadd9
D
gone.
gone.
L.H.